

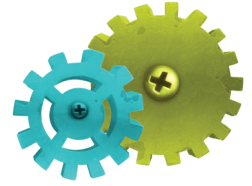

Vacation Bible School

June 19-23, 2017

9 am to 12 noon



Come join us and discover how we are all lovingly crafted by God as a masterpiece with a purpose! Students entering grades Kindergarten through 6th in the fall of 2017 may register on a first-come, first-served basis. Space is limited. T-shirts and music CDs are included + a week-long experience of fun activities, crafts, and much more! **Payment of \$35 per child must accompany this completed registration form.** Please make checks payable to: *St. Columbkille VBS*, 224 E 5th Street, Papillion, NE 68046.

E-mail Address Required (Please Print Clearly): _____

Form will be returned if left blank or is illegible



1st Child's Name: _____ Age _____ M or F Grade (Fall '17) _____

Circle T-Shirt Size: Child -- S(6-8) M(8-12) L(14-16) Adult -- S M L XL Other _____

Allergies and/or Medical Condition: _____

2nd Child's Name: _____ Age _____ M or F Grade (Fall '17) _____

Circle T-Shirt Size: Child -- S(6-8) M(8-12) L(14-16) Adult -- S M L XL Other _____

Allergies and/or Medical Condition: _____



3rd Child's Name: _____ Age _____ M or F Grade (Fall '17) _____

Circle T-Shirt Size: Child -- S(6-8) M(8-12) L(14-16) Adult -- S M L XL Other _____

Allergies and/or Medical Condition: _____



4th Child's Name: _____ Age _____ M or F Grade (Fall '17) _____

Circle T-Shirt Size: Child -- S(6-8) M(8-12) L(14-16) Adult -- S M L XL Other _____

Allergies and/or Medical Condition: _____



Parent's Name _____

Last Name

Father's Name

Mother's Name

Phone Numbers _____

Home

Father's Cell

Mother's

Cell

Emergency Contact Name _____

Emergency Contact Phone Number _____

Relationship to Child(ren) _____



The success of St. Columbkille's Vacation Bible School depends on parent and student volunteers.

ADULT VOLUNTEER INFORMATION



Do you have current Safe Environment Certification? Yes No

Volunteer Name _____ M or F

Circle T-Shirt Size: Adult – S M L XL Other _____

Phone Number(s) _____ *please indicate (Home) or (Cell)*

Email Address _____

Please mark in order of preference (1 – 3)

Positions determined by need

- | | | |
|---|---|--|
| <input type="checkbox"/> Crafts | <input type="checkbox"/> Group Leader (Age/Grade Preference?) | <input type="checkbox"/> Photography |
| <input type="checkbox"/> Decorations/set-up | <input type="checkbox"/> Nursery | <input type="checkbox"/> Help at Home Only |
| <input type="checkbox"/> Movie/Cinema | <input type="checkbox"/> Operate A/V Equipment | <input type="checkbox"/> Games |

STUDENT VOLUNTEER INFORMATION

Students must be entering the 7th grade or above in the fall of 2016. Volunteering may be used toward a 7th grade (parish) service project. (There are no registration fees for volunteering students.)

Volunteer Name _____ M or F Grade in Fall 2017 _____

Circle T-Shirt Size: Adult – S M L XL Other _____

Phone Number(s) _____ *please indicate (Home) or (Cell)*

Email Address _____

Please mark in order of preference (1 – 3)

Positions determined by need

- | | | |
|---|---|--------------------------------|
| <input type="checkbox"/> Assistant Group Leader (Age/Grade Preference?) | <input type="checkbox"/> Decorations/set-up | <input type="checkbox"/> Games |
| <input type="checkbox"/> Nursery | <input type="checkbox"/> Snacks | <input type="checkbox"/> Drama |
| <input type="checkbox"/> Crafts | <input type="checkbox"/> Movie/Cinema | |

BUILT FOR A PURPOSE

NURSERY REGISTRATION

A free nursery is available for infants and toddlers of on-site volunteers.

1st Child's Name _____ M or F Age _____

2nd Child's Name _____ M or F Age _____

3rd Child's Name _____ M or F Age _____

4th Child's Name _____ M or F Age _____



DO YOU HAVE SUPPLIES WE COULD BORROW OR THAT YOU WOULD LIKE TO *DONATE?

We are in need of many items "to set the scene" for our Maker Fun Factory! All items will be returned at the end, but would greatly help us to set the stage. If you have items around the house that you have been wondering what to do with and would like to donate—please see the items we could use marked with an *asterisk—(these items would not be returned). Please contact Jill Russell at jillrussell.24@gmail.com with questions.

- | | | | |
|---|-----------------|--|--|
| Card Table | Slinkys | *Small Empty Cans | *2", 4" & 6" nails |
| Desk Lamp | Light up Signs | *Costco Size Cans w/o Labels | *Full Size Carpet Tube |
| Box Fan | Hub Cap | *Tennis Balls—12 | *Gaff Tape |
| Hockey Stick | Metal Trash Can | *Old Clean Paint Cans | *Clear Packing Tape |
| Fog Machine | *Dryer Hose | *Peg Boards | *Large Cardboard Boxes |
| Christmas Light Strands (2 white & 2 colored) | | *Empty Soda Cans | *Great Stuff Insulating Spray Foam Sealant |
| 14 feet of black AC insulation rubber tubing | | *Paper Plates (blue, red, yellow, green) | *Box of Disposable Latex Gloves |
| Empty Water Jug (like from Culligan) | | | *Rolls of Duct Tape/Masking Tape |